

WHEN YOU NEED US,  
WE'RE HERE.

## Available Services

- CT Scans
- Conventional Radiology
- Ultrasound

Vein Treatment  
provided by  
The Vein Center.

**(320) 257-VEIN (8346)**

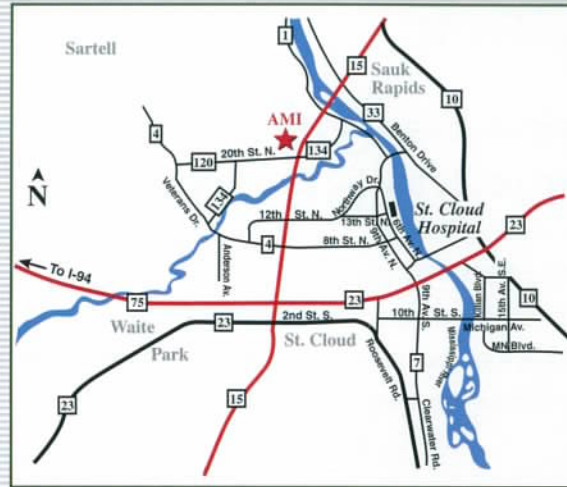

\*(Across from Hennen's, behind Perkin's)

## State-of-the-art Equipment

*For precise results*



If you are in need of our services, please call for an appointment. We're here to help you **take a closer look.**

**CALL (320) 229-7920**

**ami**  
ADVANCED MEDICAL IMAGING

**The Vein Center**  
REGIONAL DIAGNOSTIC RADIOLOGY

Northwest Professional Center  
2351 Connecticut Ave. So., Suite 120  
Sartell, Minnesota 56377  
**(320) 229-7920** • fax **(320) 229-7922**  
[www.amisartell.com](http://www.amisartell.com)

**ami**  
ADVANCED MEDICAL IMAGING



Taking A Closer Look

Northwest Professional Center  
2351 Connecticut Ave. So., Suite 120  
Sartell, Minnesota 56377  
**(320) 229-7920** • fax **(320) 229-7922**  
[www.amisartell.com](http://www.amisartell.com)

## Accessible Professional Care

Advanced Medical Imaging is a locally owned imaging center located in the Northwest Professional Center in Sartell, Minnesota. We are part of a regional network of knowledgeable, experienced medical professionals working together to provide quality diagnostic imaging to Central Minnesota.

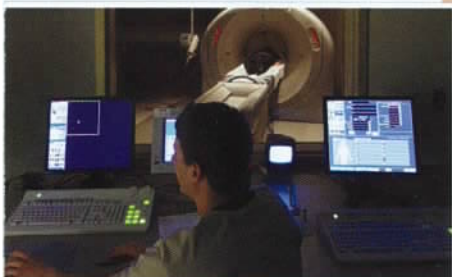

## Personal Care

Providing excellent, convenient services and quality care to our customers, we approach our work with an attitude of respect, kindness and professionalism.

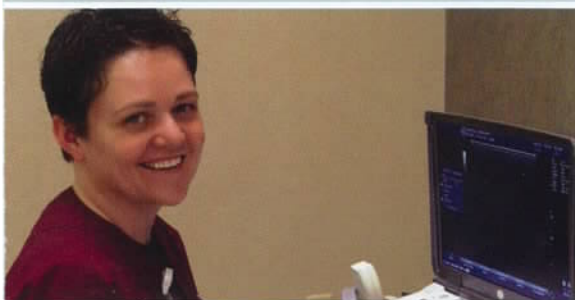

## Same Day Scheduling Same Day Reports

We offer same day scheduling for your convenience. Our quick report turn around enhances our referring clinician's practice and provides the best care for our patients.



## Regionally Networked

Integrated digital networking with hospitals and clinics in Central Minnesota

## Fully Integrated PACS System

For easy review of and comparison with your previous imaging studies



## Our Professional Staff

We're here to make your visit comfortable and your procedure effective.

Professional Imaging interpretation and procedures by Regional Diagnostic Radiology.

